SHELVE	NUMBER	NAMES	COMPOSERS
278	14	Arab Dance	Ancell

Arab Dance

THIS MUSIC IS THE PROPERTY OF

SAENGER THEATRES, Inc.

GENERAL LIBRARY

SAENGER THEATRE BUILDING
NEW ORLEANS, LA.

The "Hawkes' Photo Play Series."
No. 39.

Piano Conductor.

Arab Dance.

Danse arabe. Arabischer Tanz.

JOHN ANSELL.

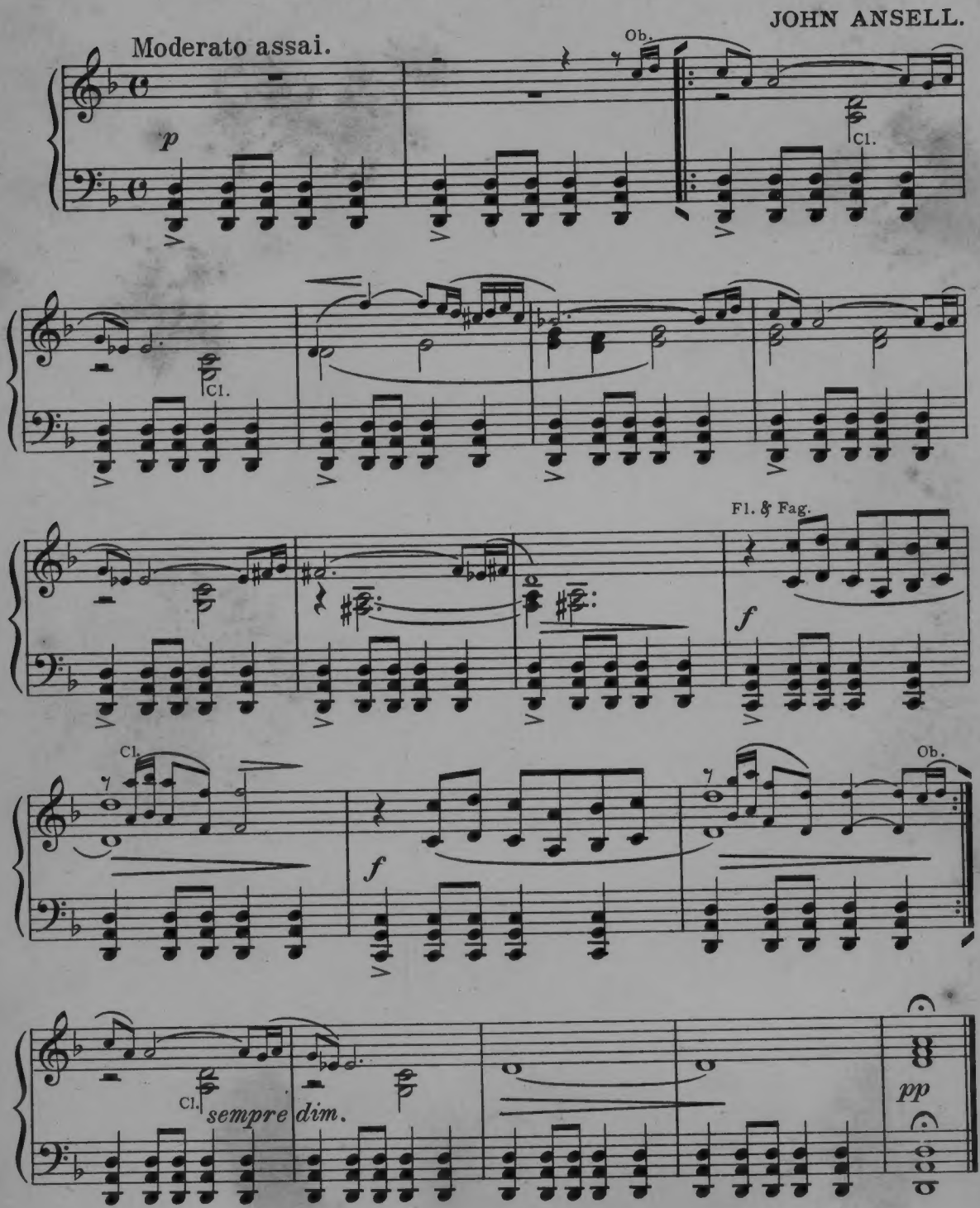

Copyright 1925 in U.S.A. by Hawkes & Son. Copyright for all Countries.
Tous droits réservés.
All rights reserved.

HAWKES & SON, Denman Street, Piccadilly Circus, LONDON, W. 1.
PARIS, 16 Rue Saulnier IXe
H. & S. 6291
Printed at Hawkes & Son's Factory, London, N. England.

The "Hawkes' Photo Play Series."
No. 39.

Harmonium.

Arab Dance.

Danse arabe. Arabischer Tanz.

JOHN ANSELL.

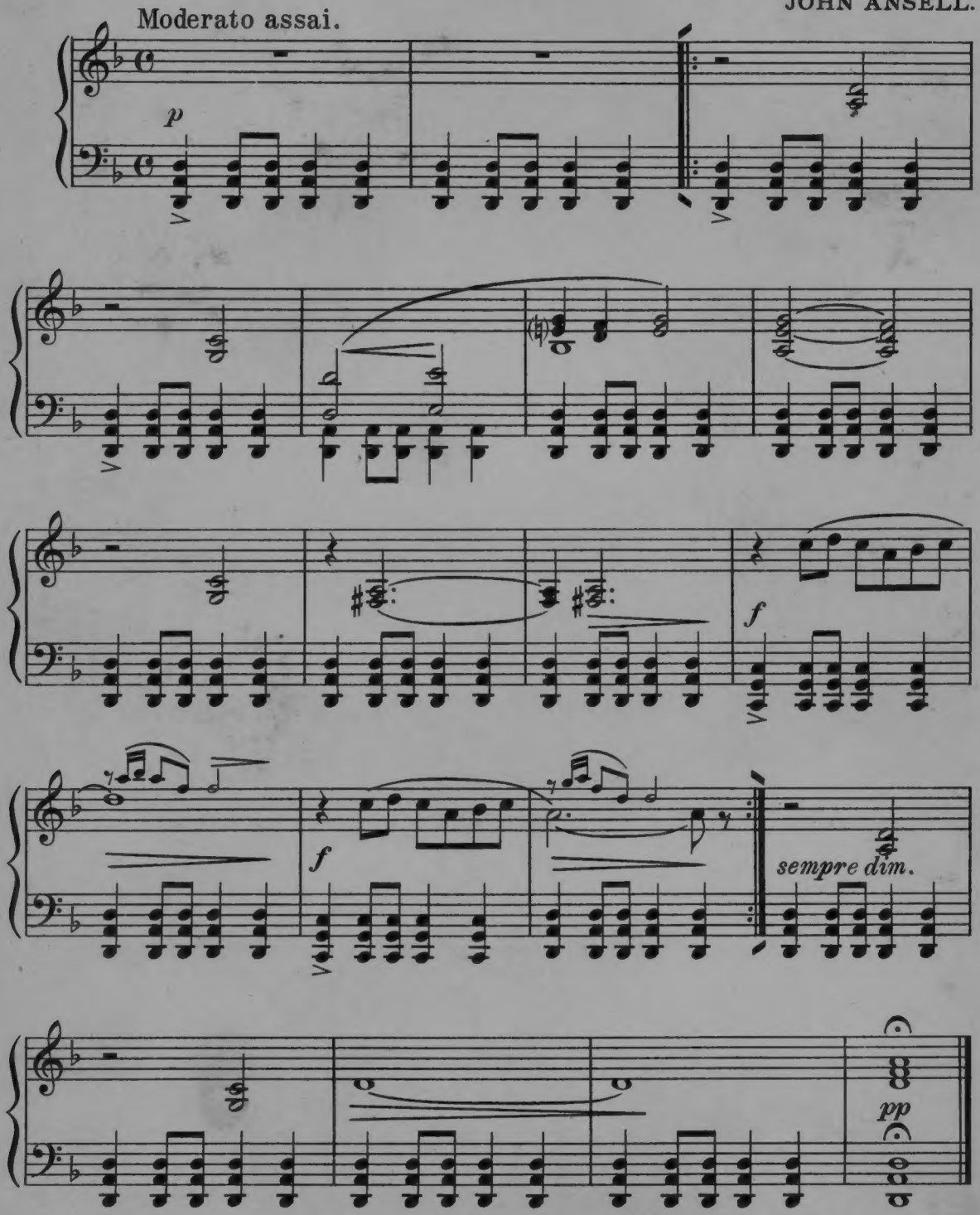

H. & S. 6291

HAWKES & SON, Denman Street, Piccadilly Circus, LONDON, W. 1.
PARIS, 16 Rue Saulnier IXe
Printed at Hawkes & Son's Factory London, N. England.

Tous droits réservés.
All rights reserved.

The "Hawkes' Photo Play Series."
No. 39.

Arab Dance.

Flute.

Danse arabe. Arabischer Tanz.

JOHN ANSELL.

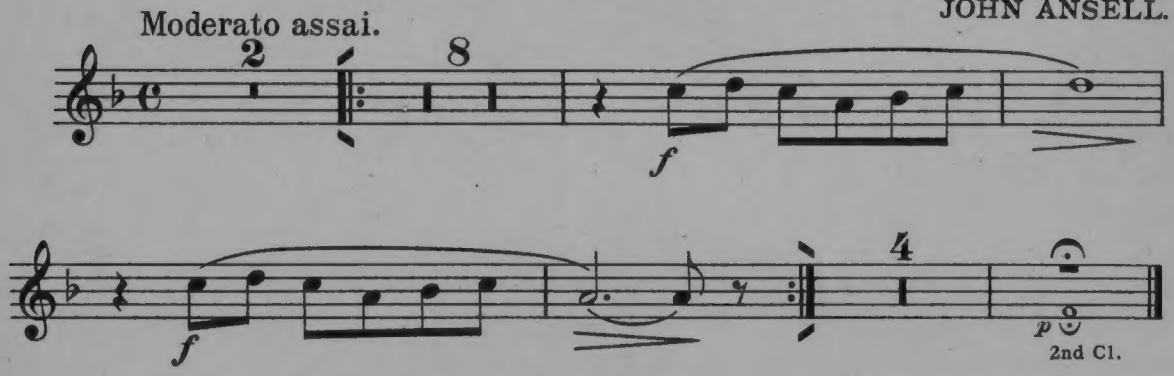

H. & S. 6291

HAWKES & SON, Denman Street, Piccadilly Circus, LONDON, W. 1.
PARIS, 16 Rue Saulnier IXe
Printed at Hawkes & Son's Factory, London, N. England.

Tous droits réservés.
All rights reserved.

The "Hawkes' Photo Play Series."
No. 39.

Arab Dance.

Danse arabe. Arabischer Tanz.

Oboe.

JOHN ANSELL.

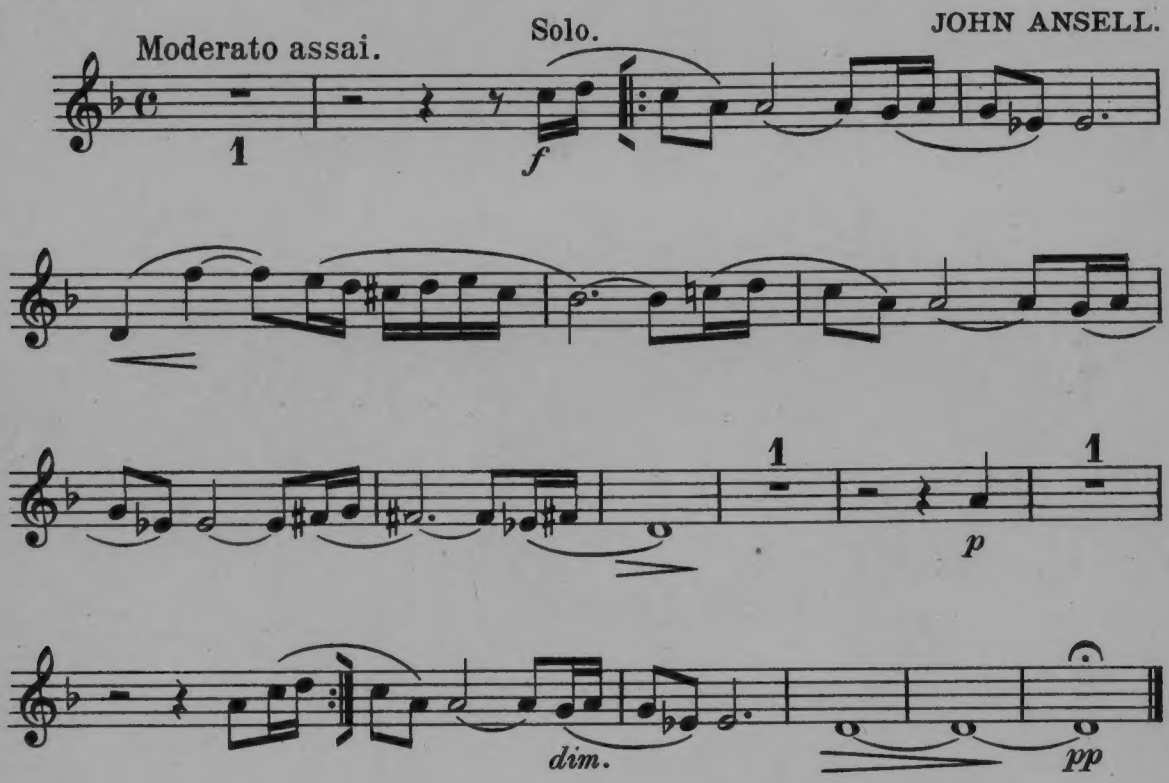

H. & S. 6291

HAWKES & SON, Denman Street, Piccadilly Circus, LONDON, W. 1.
PARIS, 16 Rue Saulnier IXe
Printed at Hawkes & Son's Factory, London, N England.

Tous droits réservés.
All rights reserved.

The "Hawkes' Photo Play Series."

No. 39.

Arab Dance.

Danse arabe. Arabischer Tanz.

Bassoon.

JOHN ANSELL.

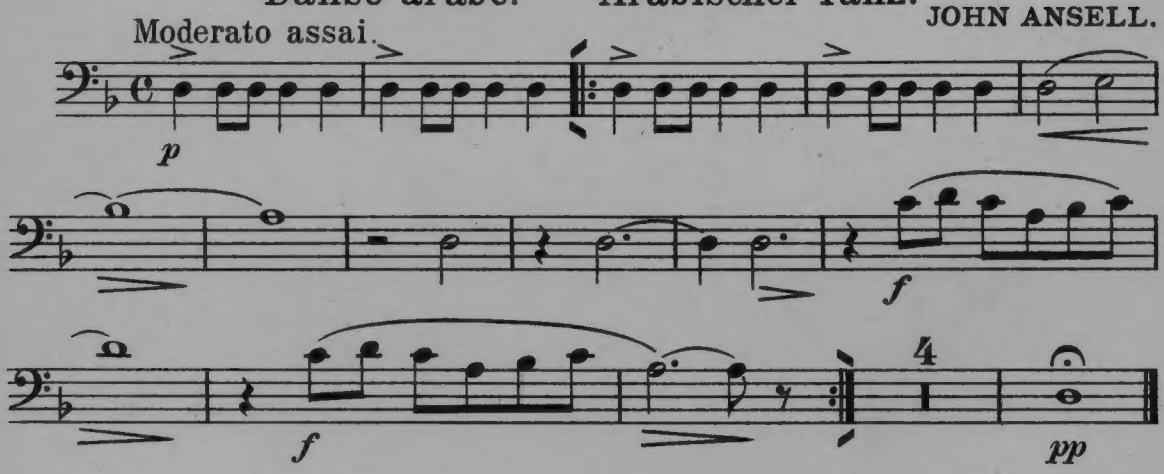

H. & S. 6291

HAWKES & SON, Denman Street, Piccadilly Circus, LONDON, W. 1.
PARIS, 16 Rue Saulnier IXe
Printed at Hawkes & Son's Factory, London, N. England.

Tous droits réservés
All rights reserved.

The "Hawkes' Photo Play Series."
No. 39.

1st Clarinet in B♭.

Arab Dance.

Danse arabe. Arabischer Tanz.

JOHN ANSELL.

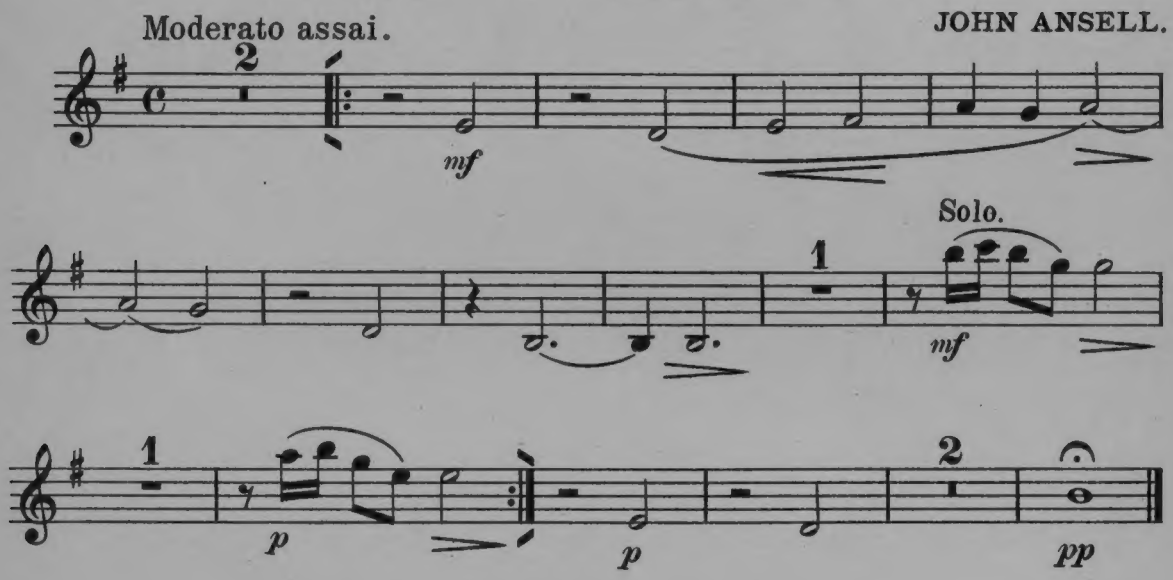

H. & S. 6291

HAWKES & SON, Denman Street, Piccadilly Circus, LONDON, W. 1.
PARIS, 16 Rue Saulnier IXe
Printed at Hawkes & Son's Factory, London, N. England.

Tous droits réservés.
All rights reserved.

The 'Hawkes' Photo Play Series.'
No. 39.

2nd Clarinet in B♭.

Arab Dance.

Danse arabe. Arabischer Tanz.

Moderato assai.

JOHN ANSELL.

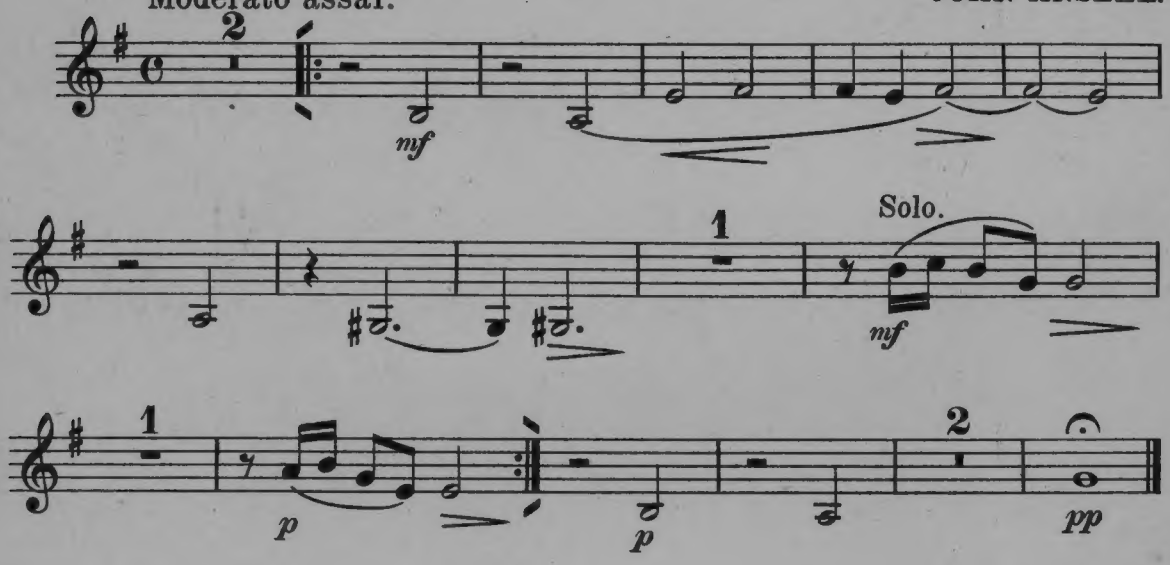

HAWKES & SON, Denman Street, Piccadilly Circus, LONDON, W. 1.
PARIS, 16 Rue Saulnier IXe
Printed at Hawkes & Son's Factory, London, N. England.
H. & S. 6291

Tous droits réservés.
All rights reserved.

The "Hawkes' Photo Play Series."

No. 39.

Cornets in B♭ *(ad lib.)*.

Arab Dance.

Danse arabe. Arabischer Tanz.

JOHN ANSELL.

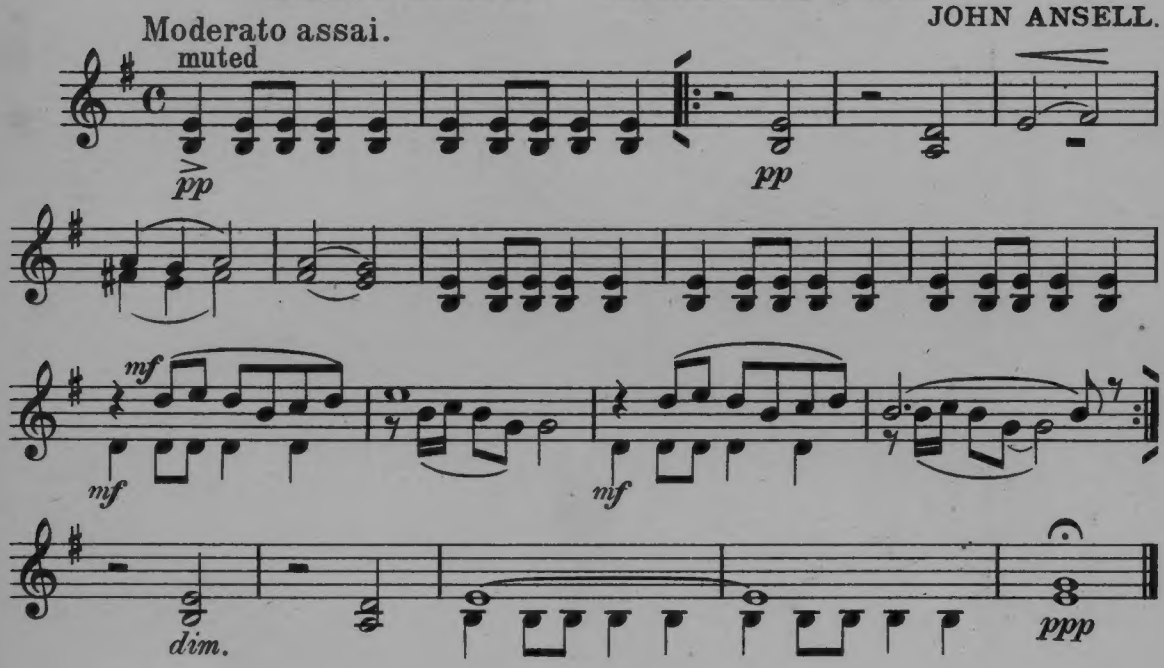

H. & S. 6291

HAWKES & SON, Denman Street, Piccadilly Circus, LONDON, W. 1.
PARIS, 16 Rue Saulnier IXe
Printed at Hawkes & Son's Factory, London, N. England.

Tous droits réservés.
All rights reserved.

The "Hawkes' Photo Play Series."
No. 39.

Arab Dance

Horn in F.

Danse arabe. Arabischer Tanz.

Moderato assai.

JOHN ANSELL.

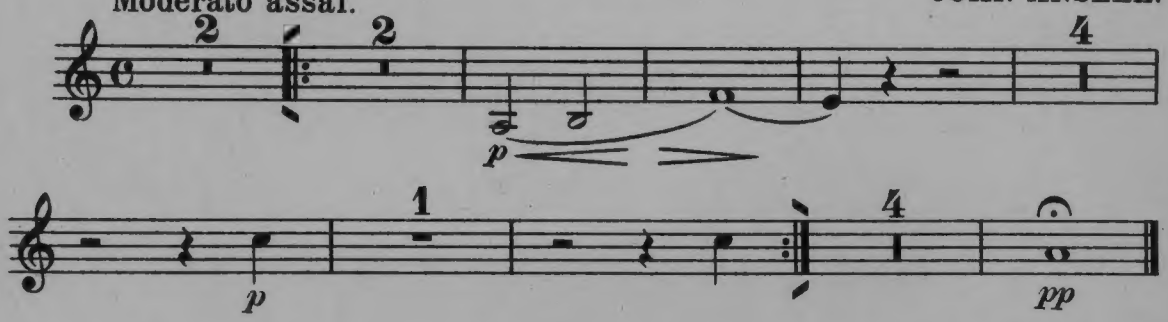

H. & S. 6291

HAWKES & SON, Denman Street, Piccadilly Circus, LONDON, W. 1.
PARIS, 16 Rue Saulnier IXe
Printed at Hawkes & Son's Factory, London, N. England.

Tous droits réservés.
All rights reserved.

The "Hawkes' Photo Play Series."
No. 39.

Trombones *(ad lib.).*

Arab Dance.

Danse arabe. Arabischer Tanz.

JOHN ANSELL.

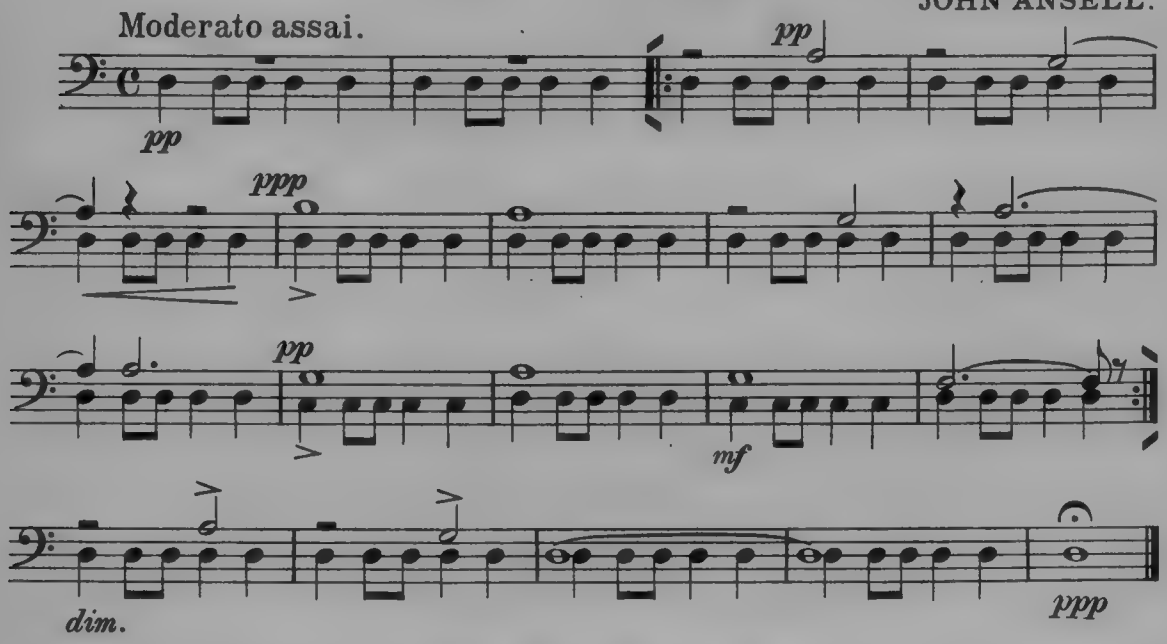

H. & S. 6291

HAWKES & SON, Denman Street, Piccadilly Circus, LONDON, W. 1.
PARIS, 16 Rue Saulnier IXe
Printed at Hawkes & Sons Factory. London. N. England.

Tous droits réservés.
All rights reserved.

The "Hawkes' Photo Play Series."
No. 39.

Arab Dance.

Danse arabe. Arabischer Tanz.

Oriental Drum.

JOHN ANSELL.

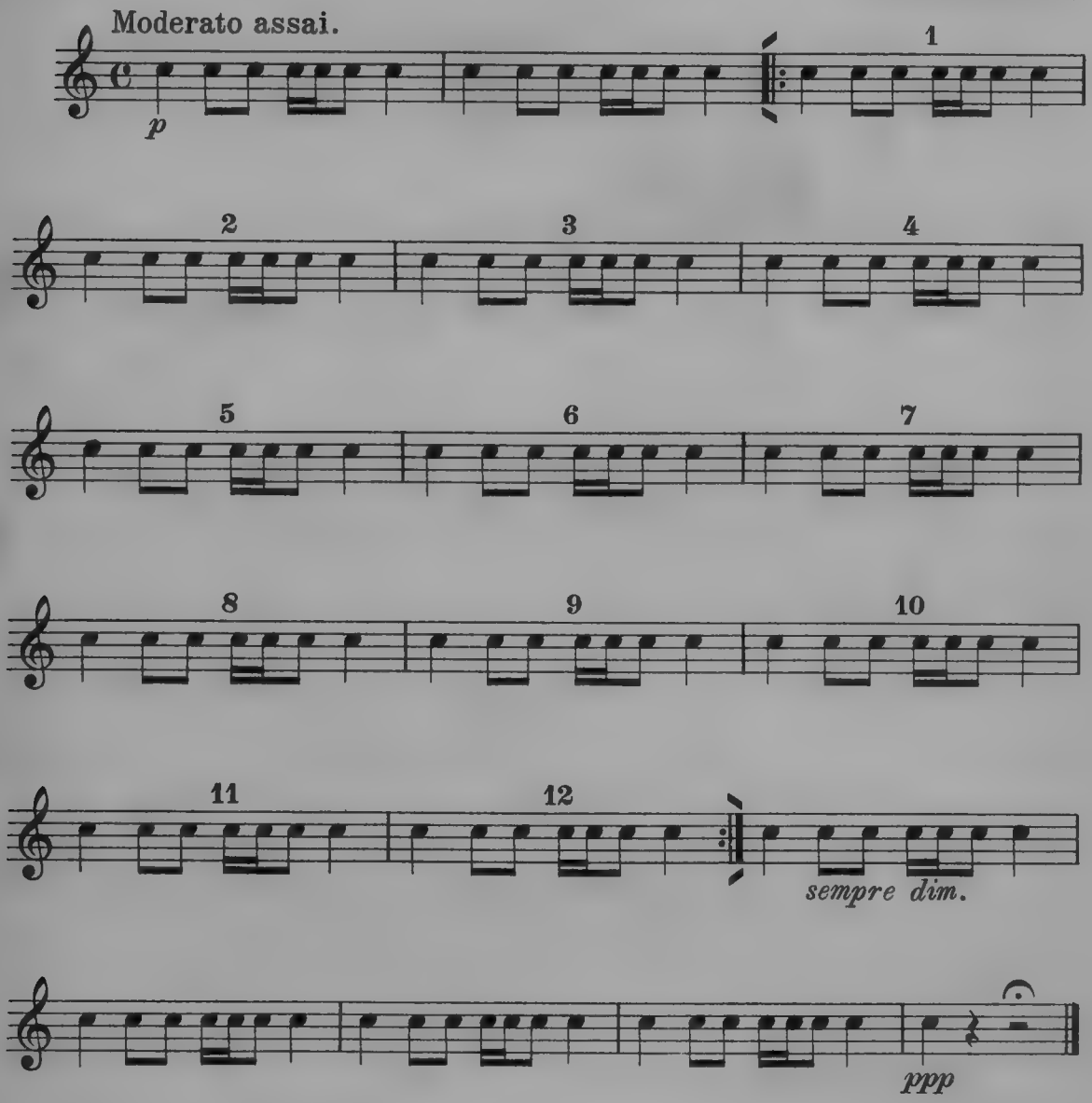

HAWKES & SON, Denman Street, Piccadilly Circus, LONDON, W. 1.
PARIS, 16 Rue Saulnier IXe
Printed at Hawkes & Son's Factory, London, N. England.
H. & S. 6291

Tous droits réservés.
All rights reserved.

The "Hawkes' Photo Play Series."

No. 39.

Arab Dance.

Danse arabe. Arabischer Tanz.

1st Violin *(ad lib.)*.

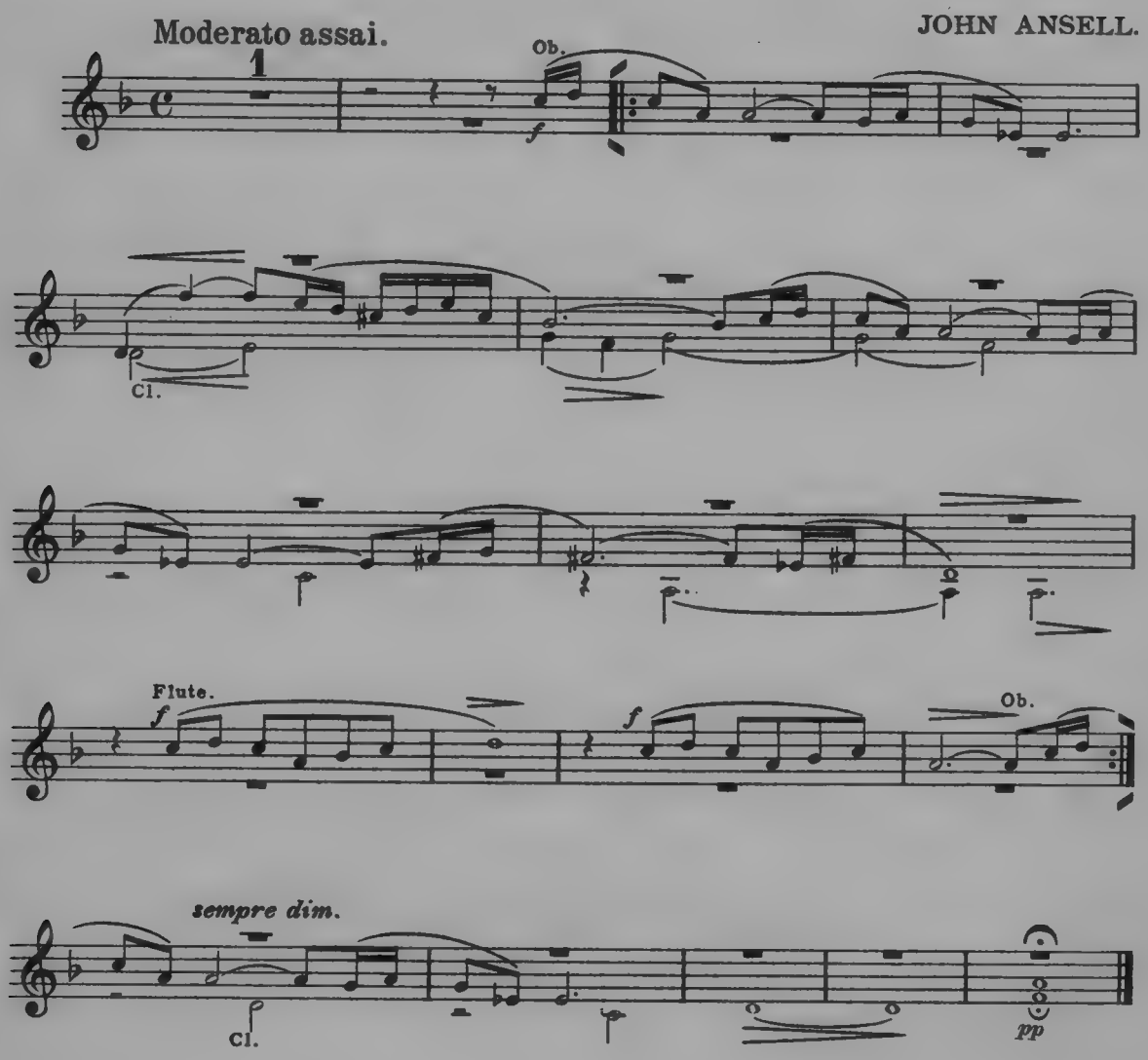

Copyright 1925 in U. S. A. by Hawkes & Son. Copyright for all Countries.

HAWKES & SON, Denman Street, Piccadilly Circus, LONDON, W. 1.
PARIS, 16 Rue Saulnier IXe
H. & S. 6291
Printed at Hawkes & Son's Factory. London. N. England.

Tous droits réservés.
All rights reserved.

The "Hawkes' Photo Play Series."

No. 39.

2nd Violin *(ad lib.)*.

Arab Dance.

Danse arabe. Arabischer Tanz.

Moderato assai.

JOHN ANSELL.

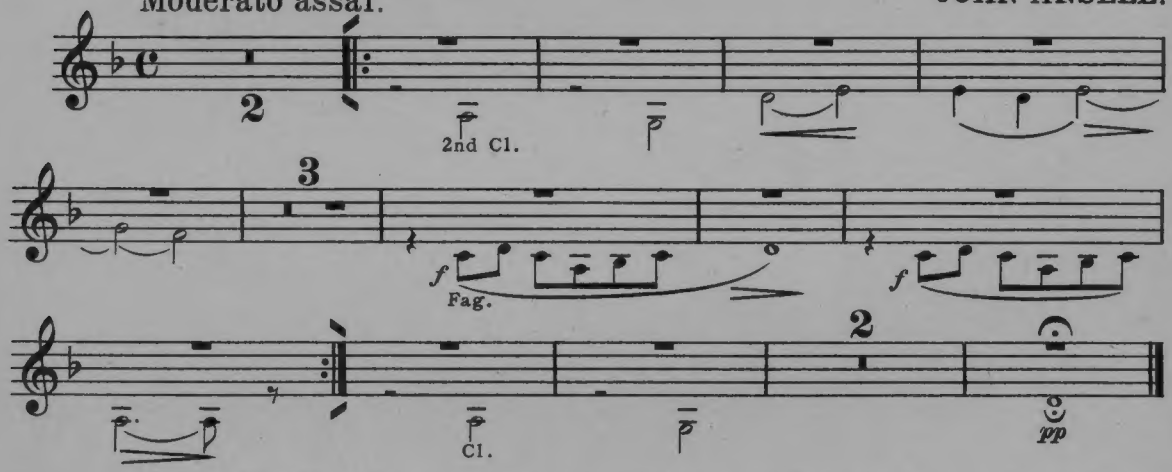

H. & S. 6291

HAWKES & SON, Denman Street, Piccadilly Circus, LONDON, W. 1.
PARIS, 16 Rue Saulnier IXe
Printed at Hawkes & Son's Factory, London, N. England.

Tous droits réservés.
All rights reserved.

The "Hawkes' Photo Play Series."

No. 39.

Arab Dance.

Viola.

Danse arabe. Arabischer Tanz.

JOHN ANSELL.

Moderato assai.

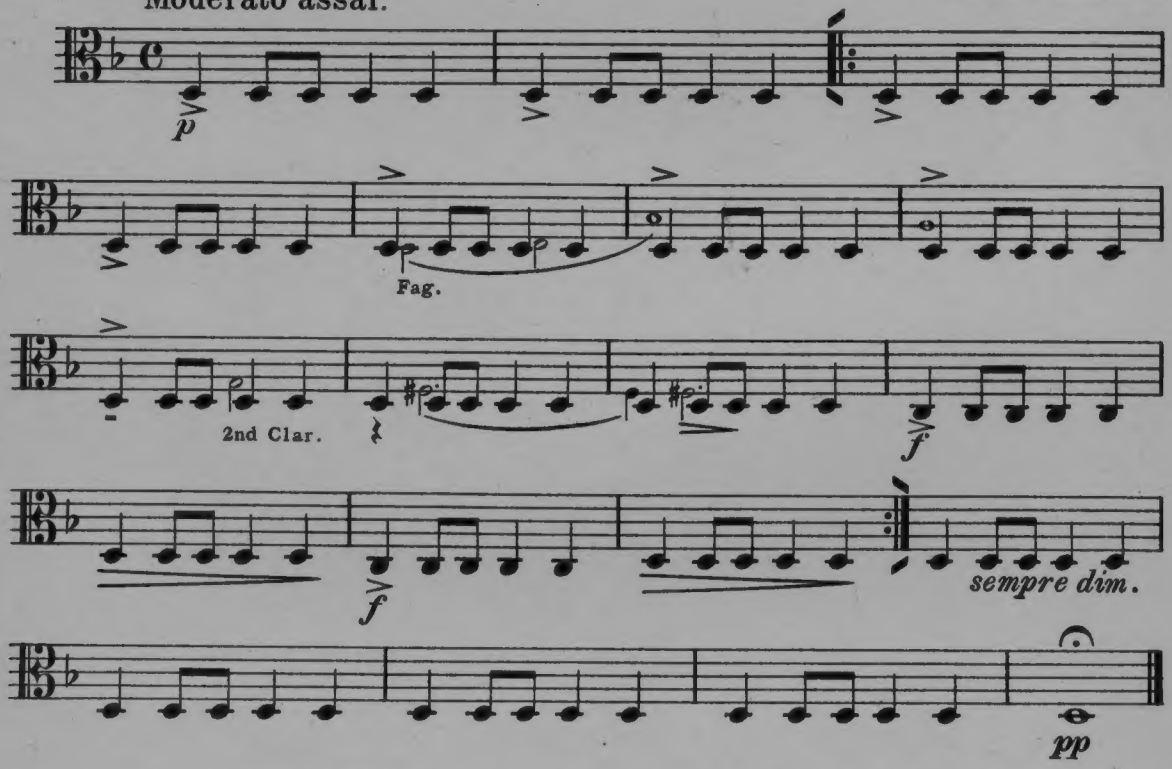

H. & S. 6291

HAWKES & SON, Denman Street, Piccadilly Circus, LONDON, W. 1.
PARIS, 16 Rue Saulnier IXe
Printed at Hawkes & Son's Factory, London, N. England.

Tous droits réservés.
All rights reserved.

The "Hawkes' Photo Play Series."
No. 39

Arab Dance.

Cello.

Danse arabe. Arabischer Tanz.

JOHN ANSELL.

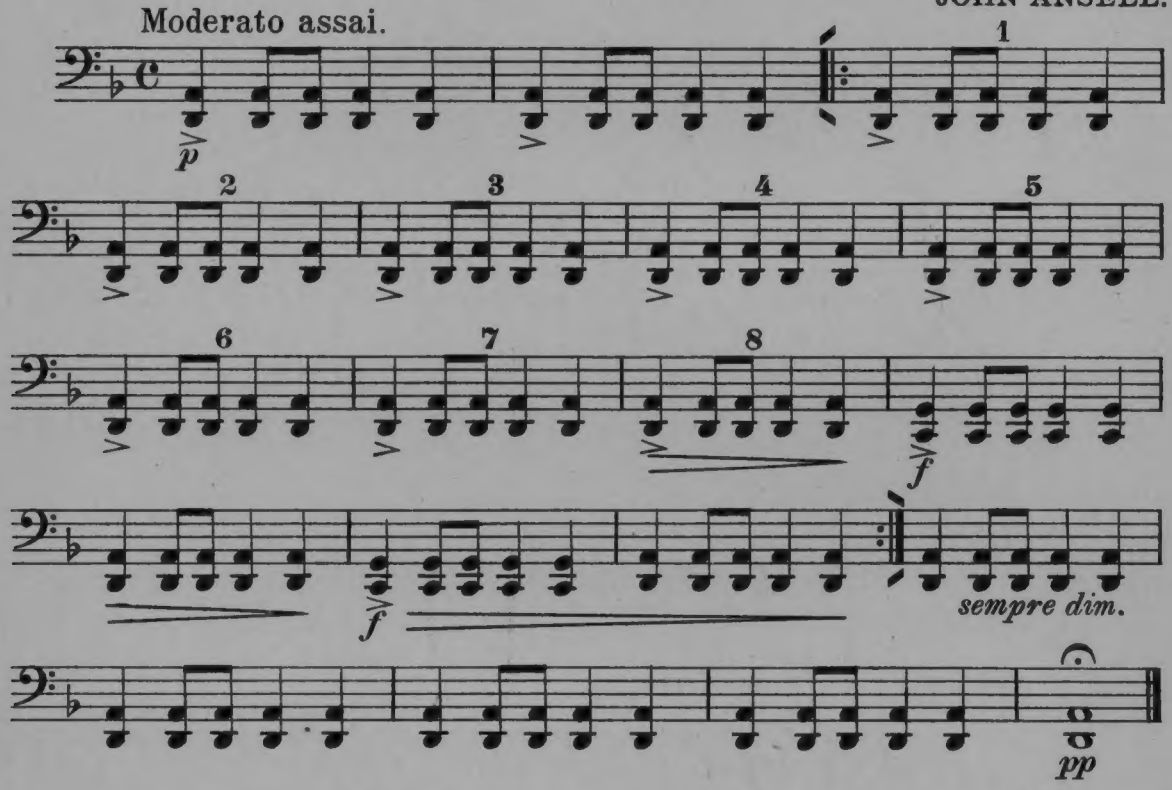

H. & S. 6291

HAWKES & SON, Denman Street, Piccadilly Circus, LONDON, W. 1.
PARIS, 16 Rue Saulnier IXe
Printed at Hawkes & Son's Factory, London, N. England.

Tous droits réservés.
All rights reserved.

The "Hawkes' Photo Play Series."
No. 39.

Arab Dance.

Bass.

Danse arabe. Arabischer Tanz.

JOHN ANSELL.

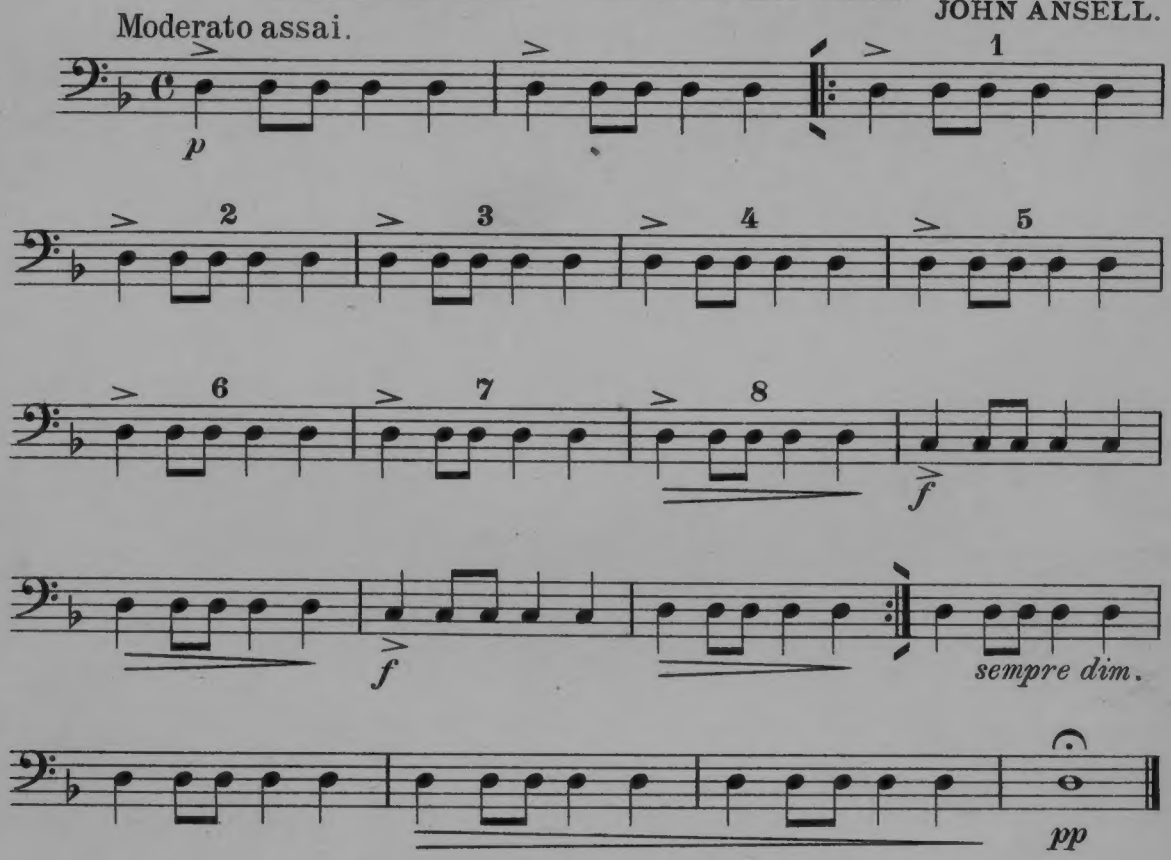

H. & S. 6291

HAWKES & SON, Denman Street, Piccadilly Circus, LONDON, W. 1.
PARIS, 16 Rue Saulnier IXe
Printed at Hawkes & Son's Factory, London, N. England

Tous droits réservés.
All rights reserved.